

NAPOLEON

# PERMIT

Christ

Avenue

Engler Addition

Zoning Permit No. 511-76  
 Issued May 7, 1976  
 By [Signature]  
 Zoning Inspector  
 Filing Fee None Amount --- Date Paid ---

(or Legal Description)

Yard Set Back: Front Conform to Dist. "A" Rear Min. 15'  
 Each Side 5' Total Side Min. 44'

Description of Use 10' x 14' Accessory Building  
 Off Street Parking Spaces Required None

Loading Spaces Required None

Board of Zoning Appeals ---

because Residential and O.B.C. Codes are not

Signature [Signature]  
 Owner-Agent

er [Signature]  
 Pink-Engineering  
 Gold-Board of Zoning Appeals



CITY OF NAPOLEON  
ENGINEERING DEPARTMENT  
APPLICATION FOR CONSTRUCTION PERMIT  
(PLEASE PRINT OR TYPE)

The undersigned hereby makes application for the construction, installation, replacement or alteration as herein specified, agreeing to do all such work in strict accordance with the City of Napoleon's Building Code for 1, 2 and 3 Family Buildings.

Owner's Name First Church of Christ Address 800 Glenwood

Builder's Name SELF Address SAME Tel. \_\_\_\_\_

LOT INFORMATION: (Not required for roofing or siding job.)

Location of Project \_\_\_\_\_ Lot # \_\_\_\_\_

Subdivision \_\_\_\_\_ Lot Area \_\_\_\_\_ Sq. Ft. \_\_\_\_\_

Yard Set Back: Front \_\_\_\_\_ Rear 115' Left Side 125'

Right Side \_\_\_\_\_ Zoning District \_\_\_\_\_

BUILDING INFORMATION:

Single \_\_\_\_\_ Double \_\_\_\_\_ Multiple \_\_\_\_\_ New Construction \_\_\_\_\_

Addition \_\_\_\_\_ Remodel \_\_\_\_\_ Attached Garage \_\_\_\_\_

Detached Garage \_\_\_\_\_ Accessory Building  Replacement \_\_\_\_\_

Brief Description of Work: 2x4 framing, anchored to cement slab by bolts - self seal asphalt roof.

Size: Length 14 ft Width 10 ft No. of Stories 1

Floor Area: 1st Floor \_\_\_\_\_ Sq. Ft. 2nd Floor \_\_\_\_\_ Sq. Ft.

3rd Floor \_\_\_\_\_ Sq. Ft. Basement \_\_\_\_\_ Sq. Ft.

Unfinished Attic \_\_\_\_\_ Garage \_\_\_\_\_

Foundation: Piers \_\_\_\_\_ Full Basement \_\_\_\_\_ Part Basement \_\_\_\_\_

Concrete 4 in. slab Thickness Block \_\_\_\_\_ Size \_\_\_\_\_

Walls: Frame  Block \_\_\_\_\_ Brick \_\_\_\_\_ Other \_\_\_\_\_

Specific Type of Exterior Siding Exterior Plywood

APPLICATION FOR PERMIT SHALL BE ACCOMPANIED BY TWO COMPLETE SETS OF PLANS INCLUDING: ELEVATIONS, FLOOR PLANS, CROSS SECTIONS AND PLOT PLAN. IF ADDITIONS OR REMODELING, SHOW ALL EXISTING STRUCTURES AND THEIR SIZE AND LOCATION. ALL PLANS SHALL BE DRAWN TO 1/4"=1'-0" SCALE. PLOT PLAN DRAWN TO 1/8"=1'-0" SCALE.

ESTIMATED COST OF COMPLETED PROJECT: \$450.00

DATE 5-6-76

APPLICANT'S SIGNATURE George W. Collins Trustee  
OWNER-BUILDER-AGENT

125'  
to N side of lot

front of church

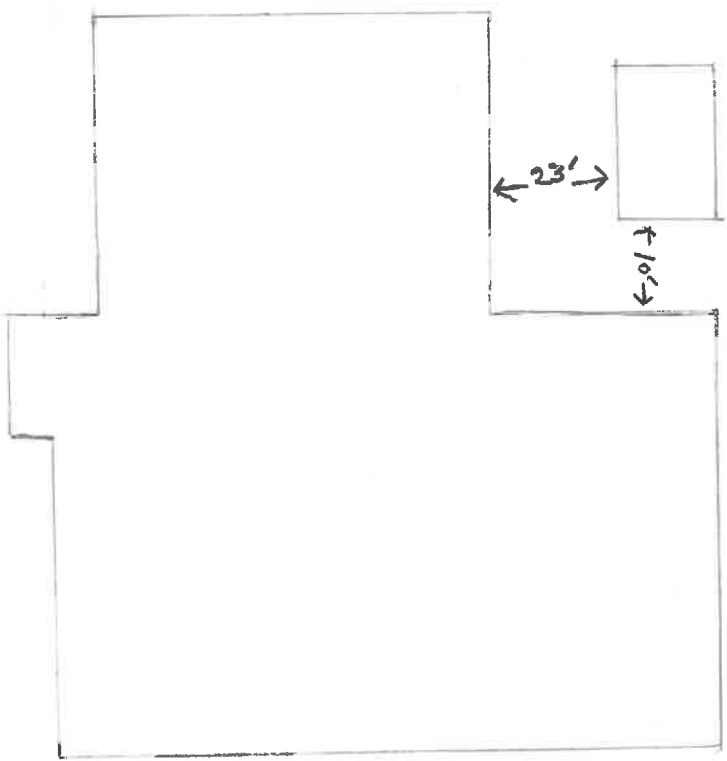

115'  
to back of lot

Front of church

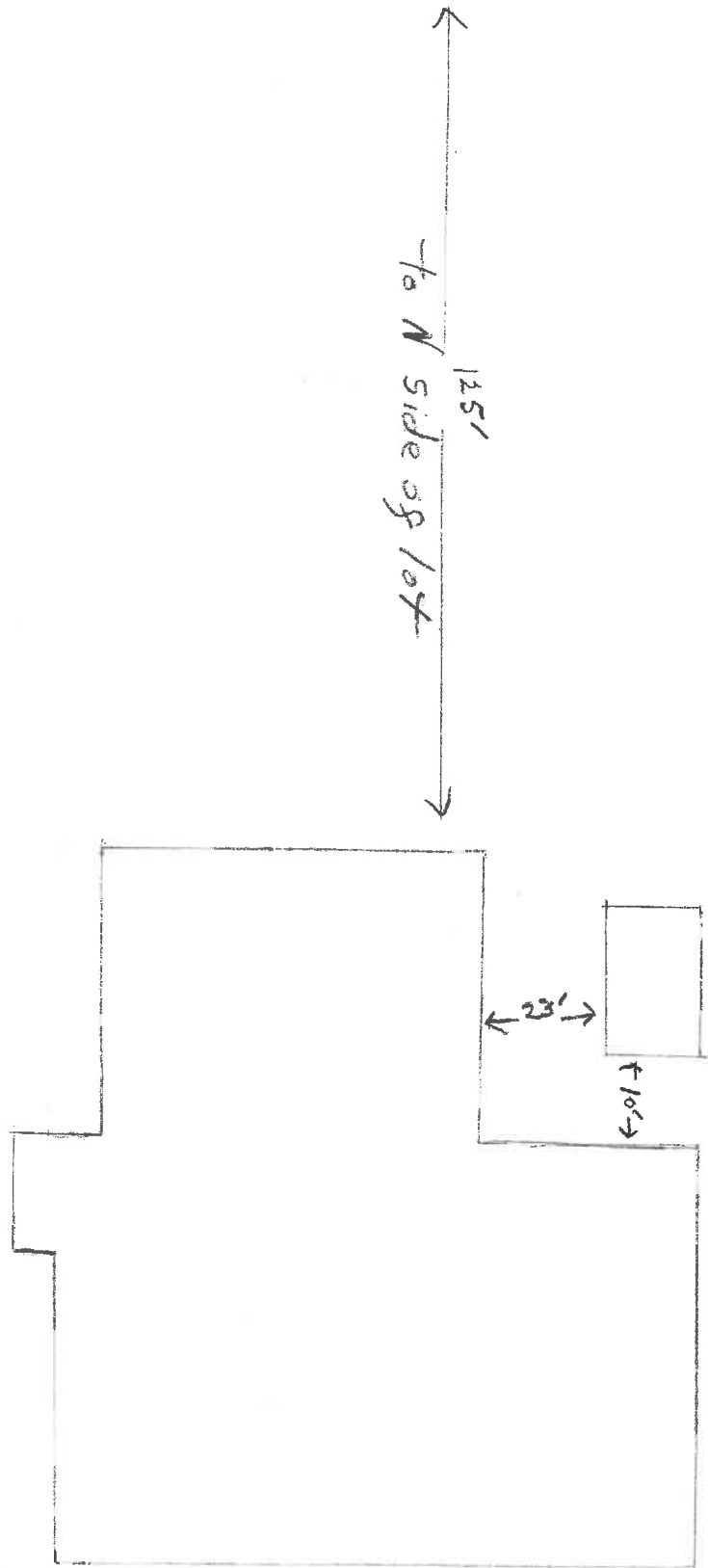

125'  
to N side of lot

23'

10'

115'  
to back of lot

